

# EXPLORING A MOVEMENT: *Feminist Visions In Clay*

A Multi-Site Exhibition of Feminist Ceramics Presented in Four Themes

CURATED BY JO LAURIA

## *Spirituality and Mythology*

**LABAND ART GALLERY**  
**Loyola Marymount University**

Fritz B. Burns Fine Arts Center  
7101 W. 80th St.  
Los Angeles, CA 90045-2699

**October 27 - December 9, 1995**

OPENING RECEPTION:

**Saturday, October 28**

**3:00 - 5:00 p.m.**



Cindy Kolodziejcki, *Romulus and Remus*, 1989/90  
Cup on Stand, Whiteware, 6.5" high  
Photo: Anthony Garba

## *Sexuality and Sensuality*

**JOSÉ DRUDIS-BIADA**  
**ART GALLERY**

**Mount St. Mary's College**

12001 Chalon Road  
Los Angeles, CA 90049

**November 7 - December 16, 1995**

OPENING RECEPTION:

**Sunday, November 5**

**1:00 - 5:00 p.m.**

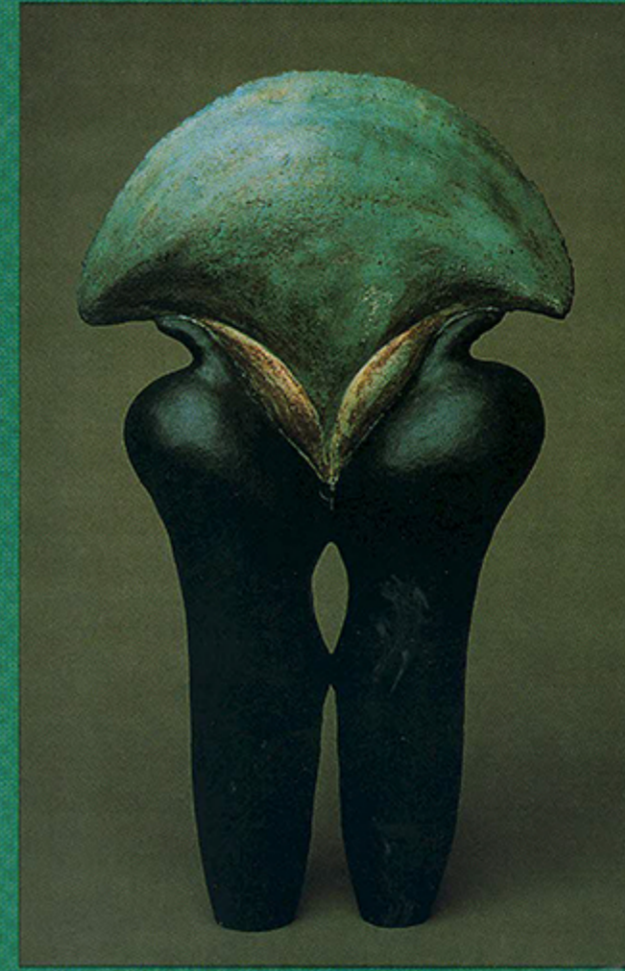

Amara Gelfen, *Sophotaurus*, 1992  
Earthenware, 22.5" x 13" x 2.5"  
Photo: Bill Owen

## *Society and Politics*

**DOWNEY MUSEUM OF ART**

10419 Rives Avenue  
(Inside Furman Park)  
Downey, CA 90241

**November 16 - December 30, 1995**

OPENING RECEPTION:

**Thursday, November 16**

**7:00 - 9:00 p.m.**

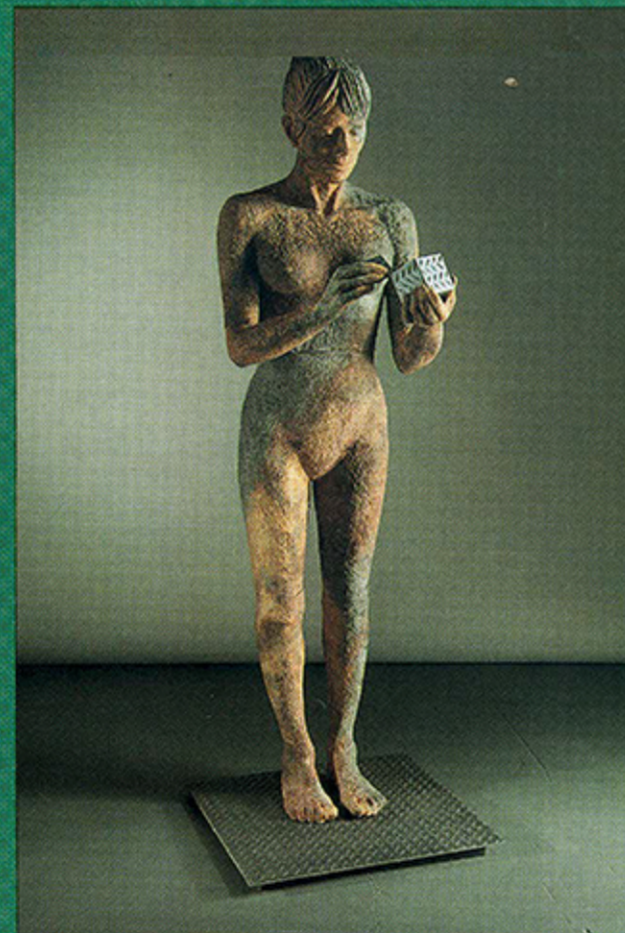

Gail Canfield, *Rhea and The Heart of The World*, 1989/90  
Ceramic, 72" x 24" x 24"  
Photo: Mel Schroeder

## *Personal Narrative and Autobiography*

**WIGNALL MUSEUM/GALLERY**  
**Chaffey College**

5885 Haven Avenue  
Rancho Cucamonga, CA 91737-3002

**November 27, 1995 - February 9, 1996**

ARTIST RECEPTION:

**Saturday, December 9**

**1:00 - 5:00 p.m.**



Esther Shimazu, *Put It All In Here*, 1994  
Stoneware, 18" x 17" x 19"  
Photo: Jeffrey Heberg

## PARTICIPATING SATELLITE AND IN-SITU SITES:



**L. A. Metro Station at 7th and Flower**  
**Spooks from The Movies: Fantasies**  
Glazed Ceramic Tile Installation  
by Joyce Kozloff, 1991  
(detail view)



**Women's Contributions to Clay: 60 Years of Enrichment**  
Selections from the Permanent Collections of the  
**Los Angeles County Museum of Art**  
Center Green Rotunda Gallery • Pacific Design Center  
8587 Melrose Avenue • Los Angeles, CA  
Through November 24, 1995



**Las Sirenas: An Exhibition of Porcelain and Multi-media**  
**Works by Latin American Women Artists**  
Featuring Dolores Guerrero Cruz, Poli Marichal, Sara Palacios and Linda Vallejo  
Galeria Las Americas • 912 E. 3rd St. Suite 402 • Los Angeles, CA  
October 13 - December 15, 1995  
OPENING RECEPTION: Friday, October 13, 1995 • 7:00 - 11:00 p.m.

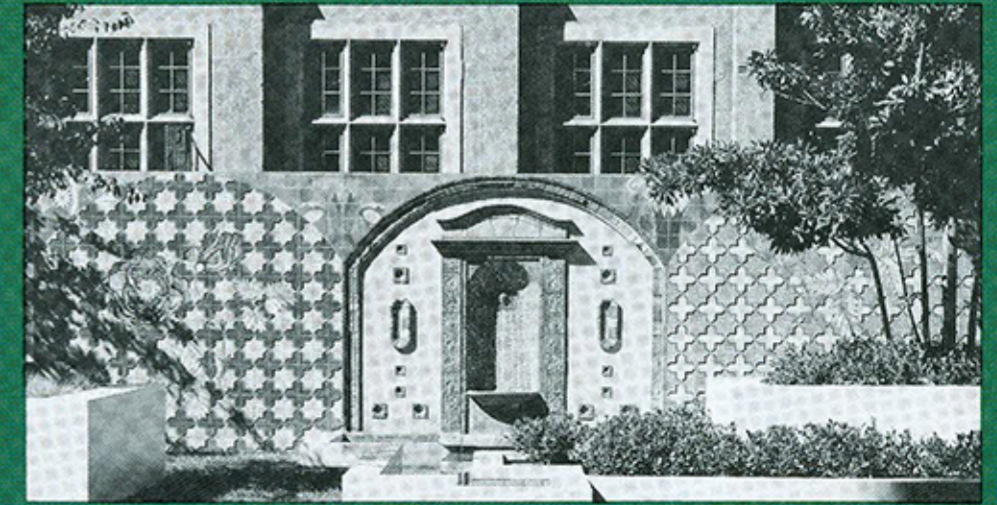

**Plaza las Fuentes, Pasadena**  
**Bathtender Fountain**  
Glazed Ceramic Tile Installation  
by Joyce Kozloff, 1990

SEE REVERSE SIDE FOR ADDITIONAL INFORMATION REGARDING LECTURE AND BUS TOURS.  
Major funding for this exhibition provided by The Hippodrome Gallery of Long Beach, Cynthia MacMullin, Executive Director.